Steigschacht im S

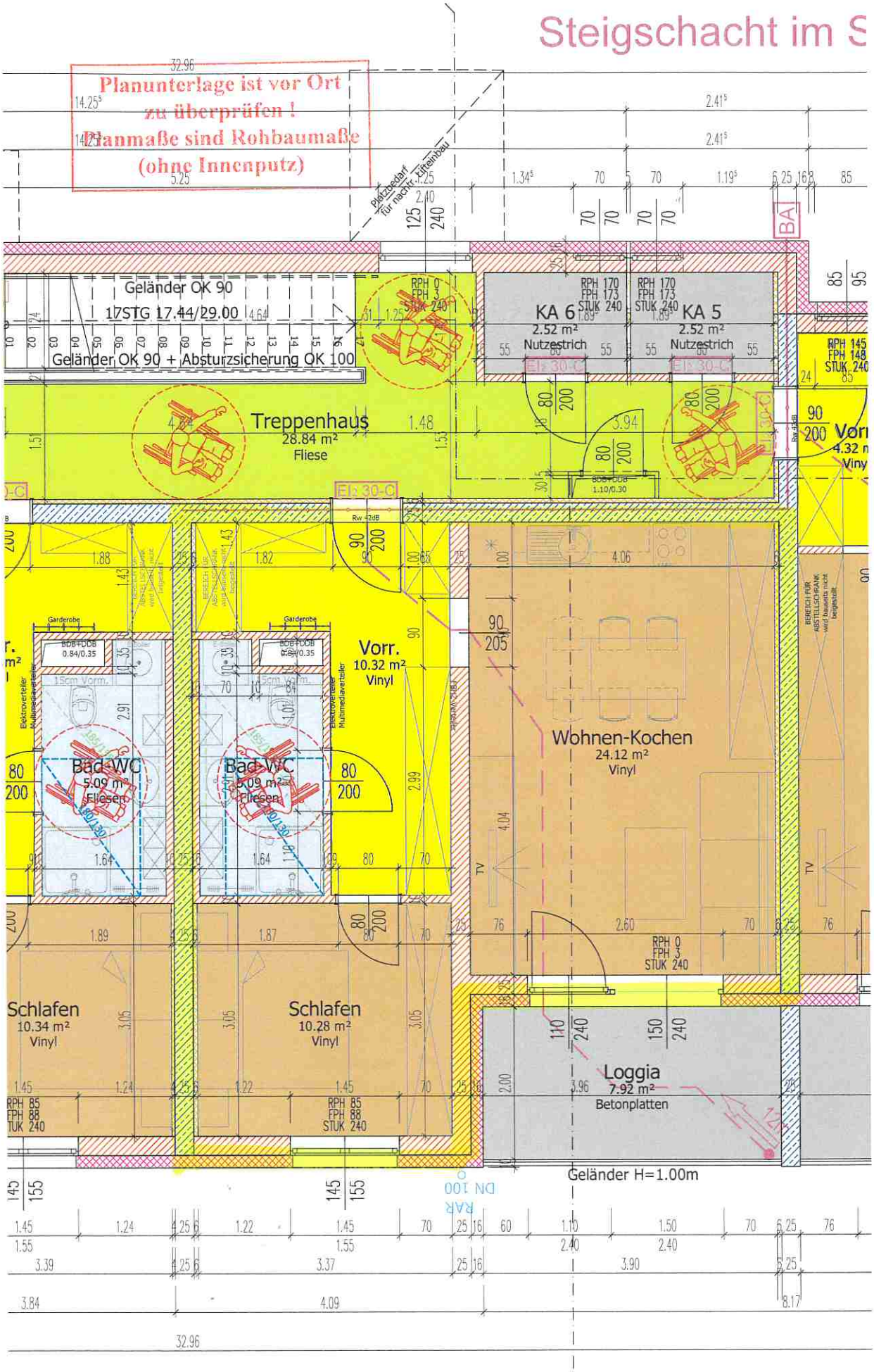

m²	
m²	
m²	

Wohnung 06	49.81 m²
Loggia	7.92 m²
Gesamt	57.73 m²